

LIKE I DO

224

Arr. by
ALAN MOORHOUSE

DICK MANNING

1st E \flat ALTO SAX

Medium Foxtrot tempo

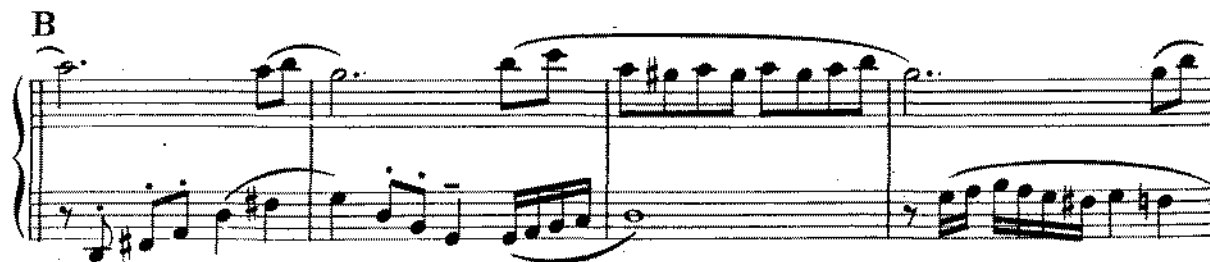
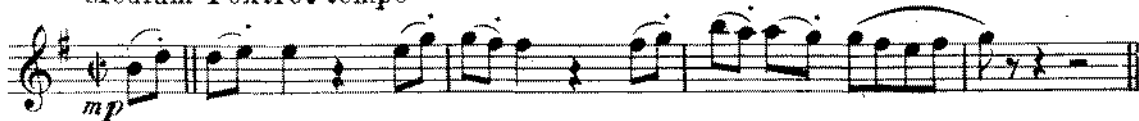

1st E \flat ALTO SAX

LIKE I DO

224

Arr. by
ALAN MOORHOUSE

DICK MANNING

Medium Foxtrot tempo 2nd E \flat ALTO SAX

A

SOLI B

SOLI C

1 SOLI

2 SOLI D

E

F

LIKE I DO

224

Arr. by
ALAN MOORHOUSE

DICK MANNING

1st B \flat TENOR SAX

Medium Foxtrot tempo

LIKE I DO

224

DICK MANNING

Arr. by
ALAN MOORHOUSE

2nd B \flat TENOR SAX

Medium Foxtrot tempo

LIKE I DO

224

Arr. by
ALAN MOORHOUSE

DICK MANNING

E \flat BARITONE SAX

Medium Foxtrot tempo

- Section B:** A 'SOLO' section for the saxophone, marked with a 'B' and a fermata.
- Section C:** Another 'SOLO' section for the saxophone, marked with a 'C' and a fermata.
- Section D:** A section marked with a 'D' and a first ending bracket labeled '1'.

Please include this title on the

LIKE I DO

Handwritten: #224

Arr. by
ALAN MOORHOUSE

DICK MANNING

1st B \flat TRUMPET

Medium Foxtrot tempo

Handwritten: 3

Handwritten: SOLI

Handwritten: A

Handwritten: B

Handwritten: C

Handwritten: 1 2 1

Handwritten: D 4 E

Handwritten: F

Handwritten: 4

© Copyright 1961 by Dickson Music Publishing Corp. New York, U.S.A.
 Bourne Music Ltd. 21 Denmark Street, London, W.C.2.
 for the British Empire and Commonwealth of Nations (ex. Canada)
 Telegrams: Bourmusic London, W.C.2. Telephone: Temple Bar 3856

LIKE I DO

224

Arr. by
ALAN MOORHOUSE

DICK MANNING

2nd B \flat TRUMPET
Medium Foxtrot tempo

3 SOLI A

B

C

1 2 1 D 4 E 1

F

4

LIKE I DO

224

Arr. by
ALAN MOORHOUSE

DICK MANNING

3rd B \flat TRUMPET
Medium Foxtrot tempo

LIKE I DO

224

Arr. by
ALAN MOORHOUSE

DICK MANNING

1st TROMBONE

Medium Foxtrot tempo

LIKE I DO

224

Arr. by
ALAN MOORHOUSE

DICK MANNING

2nd TROMBONE

Medium Foxtrot tempo

Please include this title on the list you send to the PERFORMING RIGHT SOCIETY

LIKE I DO

Arr. by
ALAN MOORHOUSE

DICK MANNING

PIANO CONDUCTOR & ACCORDION GUIDE

Medium Foxtrot tempo

Sxs *mp* Brass
She may

A

kiss you like I do, She may hold you like I do, But she'll
Bb6 Cm7 F7 F9 F7 b9 Bb6

nev-er, nev-er, nev-er, She will nev-er, nev-er love you like I do. She may
D7 Eb C9 C7 C9 C7 Cm7 F7

whis-per you're her on-ly, That with-out you she is lone-ly, But she'll
Eb6 Cm7 F7 F9 F7 b9 Bb6

© Copyright 1961 by Dickson Music Publishing Corp. New York, U.S.A.
 Bourne Music Ltd. 21 Denmark Street, London, W.C.2.
 for the British Empire and Commonwealth of Nations (ex. Canada)
 Telegrams: Bournmusic London, W.C.2. Telephone: Temple Bar 3856

nev-er, nev-er, nev-er, She will never, never love you like I do. She may

D7 Eb C9 C7 Cm7 F7 Bb maj7 Bb 6 Sxs

B

sigh, you may fall, Then she'll never be at home when you call. Can't you tell by her

D7 Gm D7 Gm C7

smile, She just wants your heart to play with for a while. She may kiss you like

F C7 Brass Bb 6

I do, She may hold you like I do But she'll nev-er, never, nev-er, She will

Cm7 F7 F9 F7 b9 Bb 6 D7 Eb

1 **2**

never, never love you like I do.

C9 C7 Cm7 F7 Bb 6 G9 C7 Cm7 F6 Bb 6

D

E

LIKE I DO

224
DICK MANNING

Arr. by
ALAN MOORHOUSE

GUITAR

Medium Foxtrot tempo

4 **A** B \flat 6 Cm7 F7 F9 F7 \flat 9 B \flat 6

D7 E \flat C9 C7 C9 C7 Cm7 F7 B \flat 6

Cm7 F7 F9 F7 \flat 9 B \flat 6 D7 E \flat 6

C9 C7 Cm7 F7 B \flat maj7 B \flat 6 **B** D7 Gm D7

Gm C7 F C7

C B \flat 6 Cm7 F7 F9 F7 \flat 9 B \flat 6 D7

E \flat **1** C9 C7 Cm7 F7 B \flat 6 **2** C9 C7 Cm7 F7 B \flat 6 **D 4**

E D7 Gm D7 Gm C7 F

C7 \flat 9 B \flat 6 D9⁺¹¹ **F** D \flat 6 E \flat m7 A \flat 7 A \flat 9 A \flat 7 \flat 9

D \flat 6 F7 G \flat E \flat 9 E \flat 7 E \flat m7 A \flat 7 D \flat 6 **4**

LIKE I DO

224

Arr. by
ALAN MOORHOUSE

DICK MANNING

BASS

Medium Foxtrot tempo

PIZZ

mp

A

mf

B

C

1

2

D

mp

E

mf

F

LIKE I DO

224

Arr. by
ALAN MOORHOUSE

DICK MANNING

DRUMS

Medium Foxtrot tempo

BRUSHES >> >> >> >> >> >> SOLO

mp

A >> >> >> >> 4 8 12

mf

B >> >> >> >> 4

C >> >> >> >> 4 1 8

D >> >> >> >> 2 *mp* *f*

E >> >> >> >> 4 *mf*

F >> >> >> >> 4

>> >> >> >> *mp*